

Temperature Log

The Jikei University Hospital

Location : Pharmaceutical department

Acceptable Temperature Range : Room temperature

Temperature Logger/ID : RTR501BL/ 52802EFC (Calibration date ; 29 Sep 2025)

※The certification period is one year from the date of calibration.

Month/Year (年月) (MMM/YYYY) : <u>Feb/2026</u>	Confirmation Time 確認時間	Alarm: No or Yes アラームの有無	Initials (確認者)
Date(日)			
1	:	No · Yes	
2	8 : 30	<input checked="" type="radio"/> No · Yes	S.H
3	8 : 30	<input checked="" type="radio"/> No · Yes	S.H
4	8 : 30	<input checked="" type="radio"/> No · Yes	S.H
5	8 : 30	<input checked="" type="radio"/> No · Yes	S.H
6	14 : 00	<input checked="" type="radio"/> No · Yes	Y.N
7	9 : 30	<input checked="" type="radio"/> No · Yes	Y.N
8	:	No · Yes	
9	13 : 00	<input checked="" type="radio"/> No · Yes	R.Y
10	9 : 00	<input checked="" type="radio"/> No · Yes	Y.N
11	:	No · Yes	
12	12 : 00	<input checked="" type="radio"/> No · Yes	Y.N
13	12 : 00	<input checked="" type="radio"/> No · Yes	S.H
14	9 : 00	<input checked="" type="radio"/> No · Yes	S.H
15	:	No · Yes	
16	9 : 00	<input checked="" type="radio"/> No · Yes	S.H
17	8 : 30	<input checked="" type="radio"/> No · Yes	S.H
18	8 : 30	<input checked="" type="radio"/> No · Yes	S.H
19	9 : 30	<input checked="" type="radio"/> No · Yes	S.H
20	8 : 30	<input checked="" type="radio"/> No · Yes	R.Y
21	11 : 00	<input checked="" type="radio"/> No · Yes	S.H
22	:	No · Yes	
23	:	No · Yes	
24	9 : 30	<input checked="" type="radio"/> No · Yes	S.H
25	8 : 30	<input checked="" type="radio"/> No · Yes	S.H
26	9 : 30	<input checked="" type="radio"/> No · Yes	S.H
27	9 : 00	<input checked="" type="radio"/> No · Yes	S.H
28	9 : 00	<input checked="" type="radio"/> No · Yes	S.H
29	:	No · Yes	
30	:	No · Yes	
31	:	No · Yes	

Investigational Product Manager's Signature: Shunsuke Hitasugi

Date: 04 Mar 2026

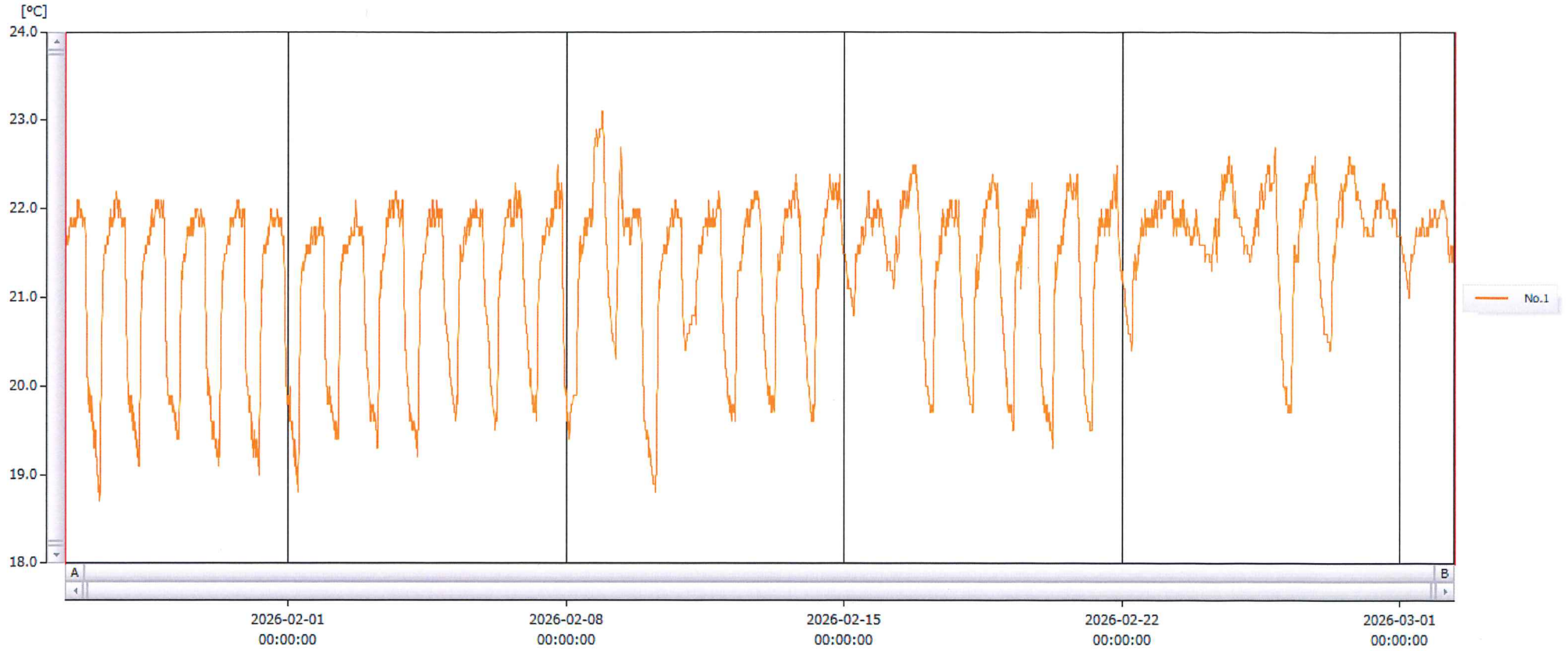

表示範囲 2026-01-26 09:02:00 - 2026-03-02 08:58:00

計算範囲 2026-01-26 09:02:00 - 2026-03-02 08:58:00

Shunsuke Hitosugi, 04 Mar 2026

No.	チャンネル名	記録間隔	データ数	単位	最大値	最小値	平均値
No.1	室温	5 min.	10080	°C	23.1	18.7	21.3